

CERTIFIED LAND CORNER RECORDATION

DESCRIPTION OF CORNER EVIDENCE FOUND, AND ORIGINAL RECORD (if known)

LOCATION Found a $\frac{1}{2}$ " dia. iron pipe, below ground surface.
 S. 2 S. 1 Found a 5" x 8" x 16" gneiss stone with grooves, buried as memorial.
 S.11 S.12
 T.13N., R.67W.
 6th P.M.

DESCRIPTION OF MONUMENT AND ACCESSORIES ESTABLISHED TO PERPETUATE THE ORIGINAL LOCATION OF THIS CORNER:

At the corner: Set a $\frac{1}{2}$ " dia. x 30" long iron pipe with brass cap.
 Accessories: Left stone as memorial.

SKETCH, WITH COURSE AND DISTANCE TO ADJACENT CORNER IF DETERMINED IN THIS SURVEY.
 (May Sketch or Paste Reproduction on Reverse Side.)

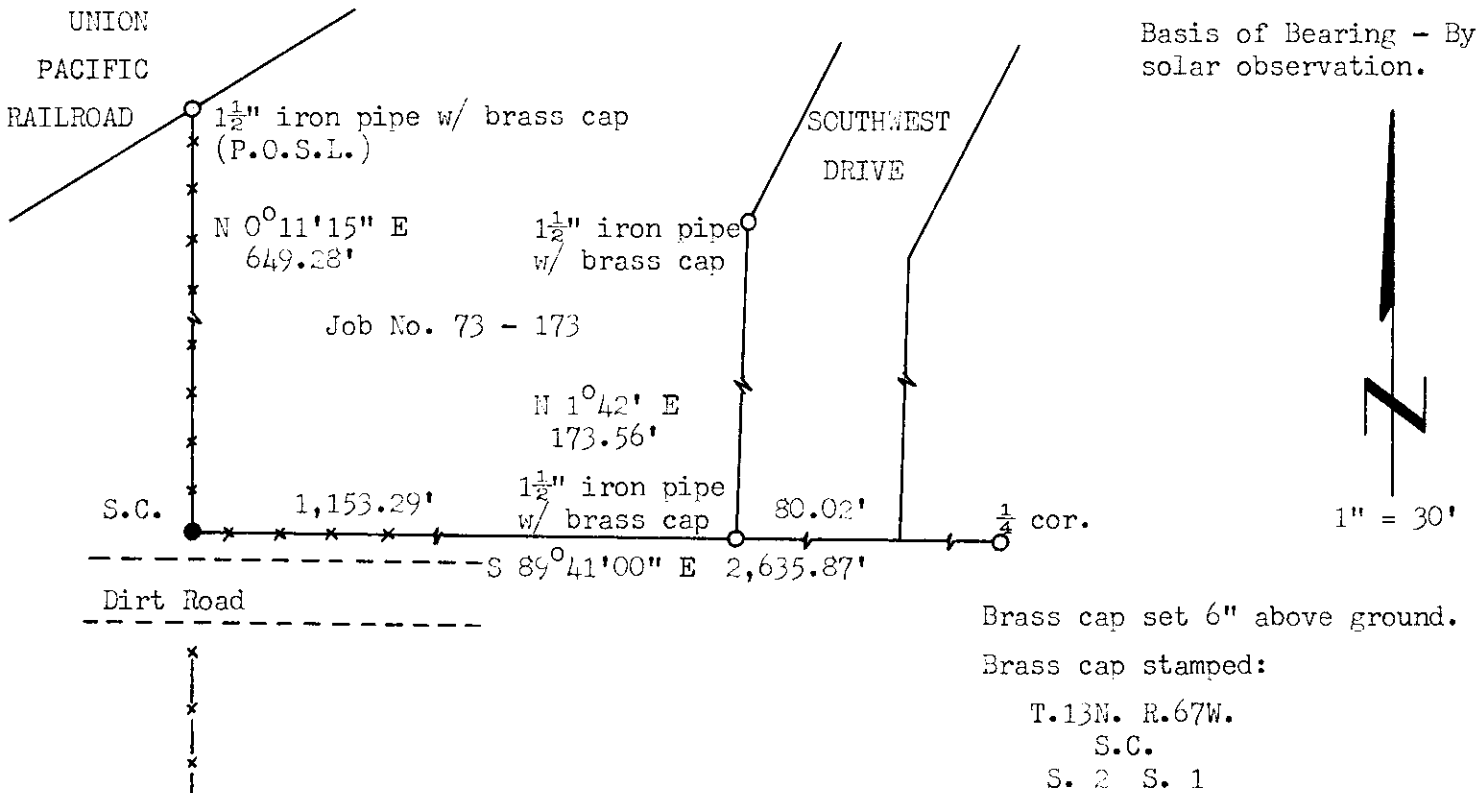

Basis of Bearing - By solar observation.
 Brass cap set 6" above ground.
 Brass cap stamped:
 T.13N. R.67W.
 S.C.
 S. 2 S. 1
 S.11 S.12 1973
 LS 519

I, R.L. Hudson certify that I have carefully performed ~~or reviewed~~ the work done on the diagrammed corner as reported on this recordation form and approve the same.

R.L. Hudson Wyoming L.S. No. 519
 Signature of Surveyor Registration No.

STATE OF WYOMING,
 Office of Clerk and Recorder,
 County of _____

This "corner record" was filed for record on the _____ day of _____, 19____, was noted on the cross-index plat and is assigned page No. _____, in book No. _____.

County Official			
Cross Index No. _____	T. _____	R. _____	Mer. _____
_____	T. _____	R. _____	Mer. _____
_____	T. _____	R. _____	Mer. _____
_____	T. _____	R. _____	Mer. _____
_____	T. _____	R. _____	Mer. _____
_____	T. _____	R. _____	Mer. _____
_____	T. _____	R. _____	Mer. _____

Micrographed
Indexed
Filed

The State of Wyoming }
County of Teton } SS
This instrument was filed for record
at 1:00 o'clock P.M. on the
A. D. 19 day of March
Book and duly recorded in
..... on page

John A. McWhorter

County Clerk & Ex-Officio Register of Deeds
Teton